

W
S
E
N

GEODETIC NORTH PER GPS OBSERVATION (BASIS OF BEARING) (NAD83)

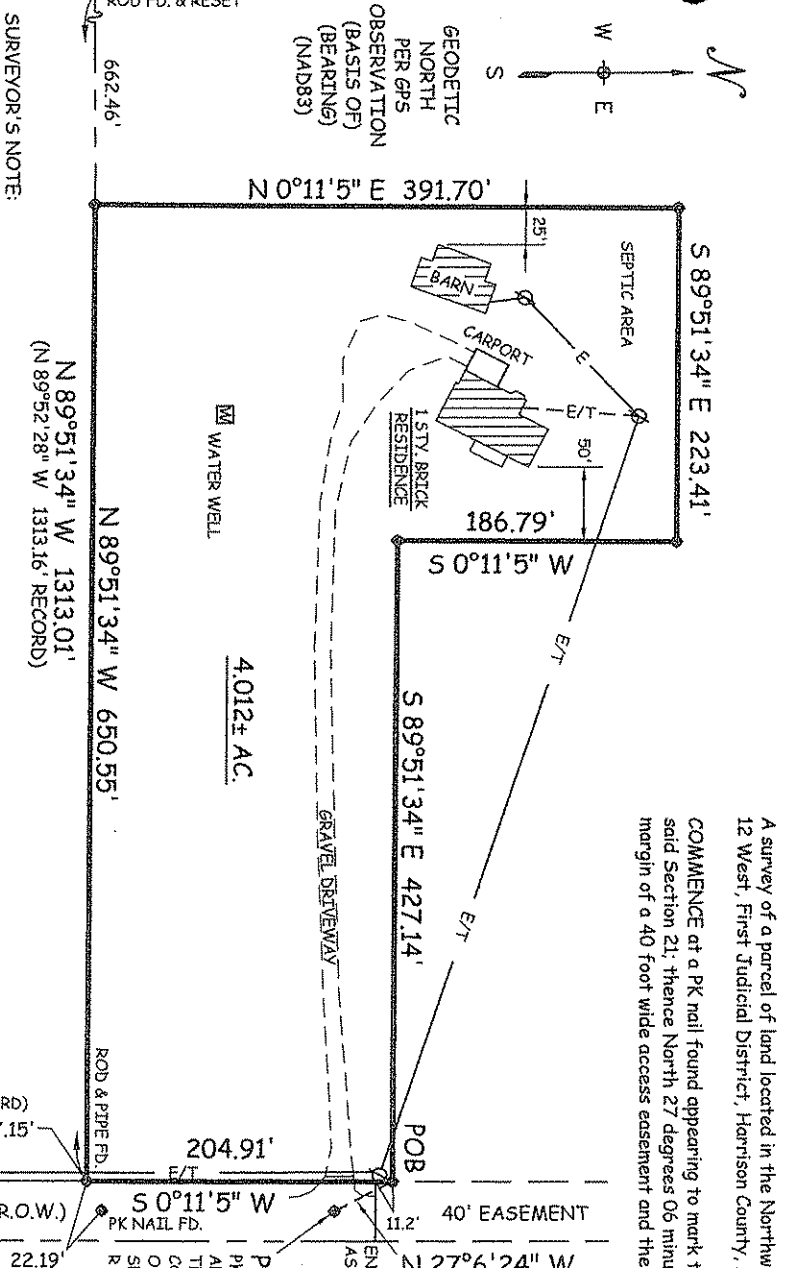

A survey of a parcel of land located in the Northwest 1/4 of the Southeast 1/4 of Section 21, Township 6 South, Range 12 West, First Judicial District, Harrison County, Mississippi, being more particularly described as follows:

COMMENCE at a PK nail found appearing to mark the southeast corner of the Northwest 1/4 of the Southeast 1/4 of said Section 21; thence North 27 degrees 06 minutes 24 seconds West 43.38 feet to an iron rod set on the west margin of a 40 foot wide access easement and the POINT OF BEGINNING; thence South 00 degrees 11 minutes 05 seconds West along said 40 foot wide easement and along the west margin of GEIL ROAD a distance of 204.91 feet to an iron rod and pipe found; thence North 89 degrees 51 minutes 34 seconds West along the north line of the property recorded in Deed Book Document Number 2005-15780-D-J1, a distance of 650.55 feet to an iron rod set; thence North 00 degrees 11 minutes 05 seconds East 391.70 feet to an iron rod set; thence South 89 degrees 51 minutes 34 seconds East 427.14 feet to an iron rod set; thence South 00 degrees 11 minutes 05 seconds West 186.79 feet to an iron rod set; thence South 89 degrees 51 minutes 34 seconds East 223.41 feet to an iron rod set; thence North 11 degrees 51 minutes 34 seconds West 223.41 feet to an iron rod set; thence North 89 degrees 51 minutes 34 seconds West 650.55 feet to an iron rod set; thence North 89 degrees 51 minutes 34 seconds West 1313.01 feet to an iron rod set; thence North 89 degrees 52 minutes 28 seconds West 1313.16 feet to an iron rod set; thence North 00 degrees 11 minutes 51 seconds West 1137.15 feet to an iron rod set; thence South 00 degrees 11 minutes 51 seconds West 1137.16 feet to an iron rod set; thence South 00 degrees 11 minutes 51 seconds West 982.10 feet to an iron rod set; thence North 62 degrees 52 minutes 49 seconds East 221.91 feet to the POINT OF BEGINNING.

SURVEYOR'S NOTE:

ZONING NOTE:

This survey shows rights-of-way, easements, and restrictions provided to the surveyor. Since this surveyor was not provided with a current title report nor an environmental study, this survey may not show all rights-of-way, easements, and restrictions of record. This surveyor will be available to add such features to this survey if a current abstract of title is provided to him by an attorney.

Redivision of this property is subject to current subdivision and zoning regulations. Approval should be obtained by the appropriate governing bodies.

RECORD = Survey by Moran, Seymour & Assoc. Job No. 95-10-196, Dated 11-8-1999.

● = 1/2" ROD SET UNLESS OTHERWISE NOTED.

Contains 4.012 acres more or less.

ROBERT N. OSBORNE, PS
Field Surveyed September 25, 2012.

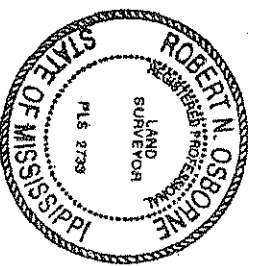

SSG
SOUTHERN SURVEYORS GROUP, LLC

17090 Doc Lizana Rd.
Gulfport, MS 39503
(228) 831-3833
www.ssg-surveyors.com

JOB NUMBER
12-012

WENNONITE ROAD

SCALE: 1" = 100'
CLASS "C" SURVEY