

REVISIONS		
Revised	Date	By

- IRP = IRON PIPE FOUND
- IRF = IRON ROD FOUND
- BIRF = BIG OLD IRON ROD FOUND
- CMF = CONCRETE MONUMENT FOUND
- CPF = CORNER POST FOUND
- IRS = IRON ROD SET

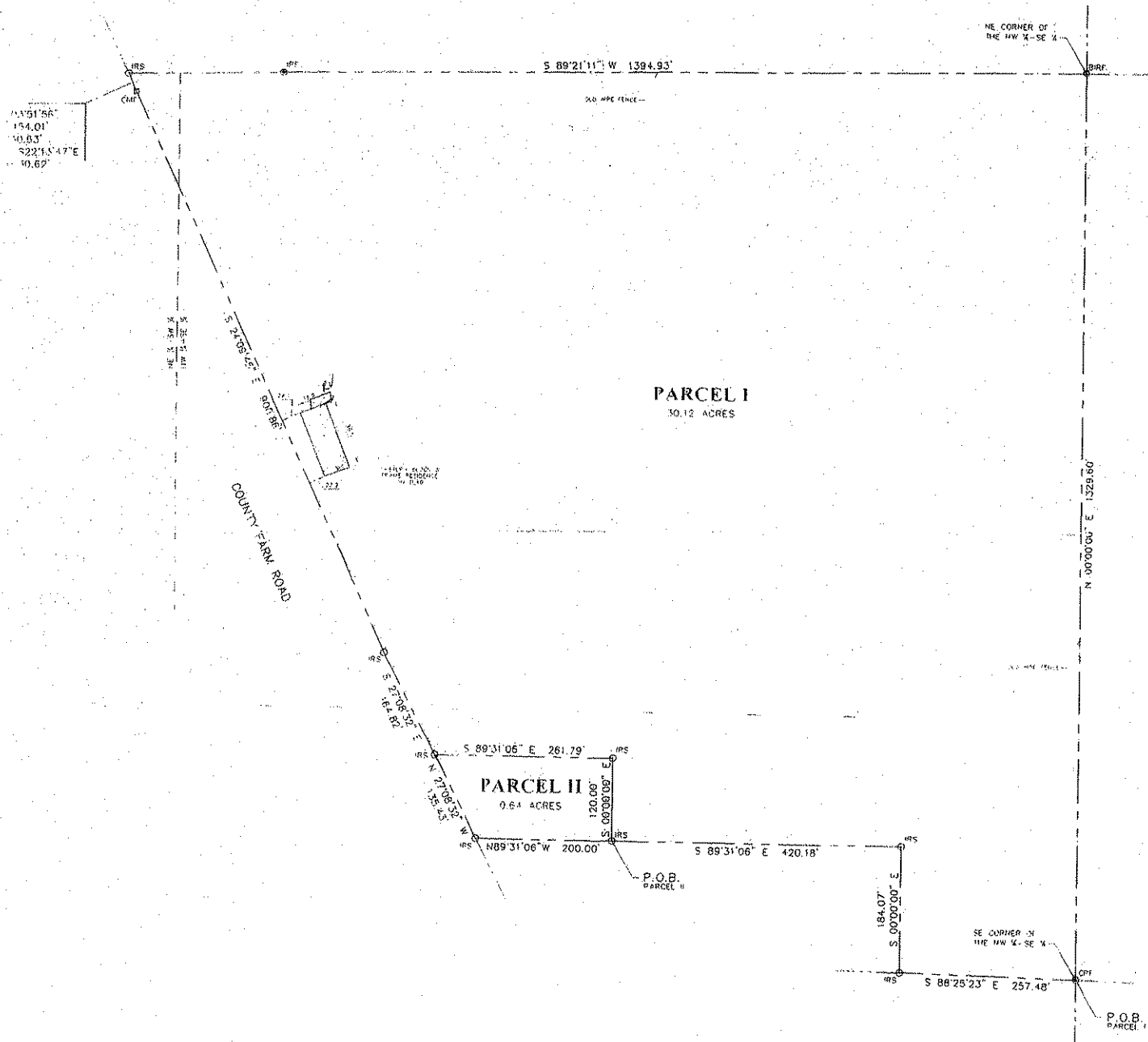

**DESCRIPTION OF PARCEL I:**

A parcel of land situated and being located in the Northwest 1/4 of the Southeast 1/4 and the Northeast 1/4 of the Southwest 1/4 of Section 8, Township 7 South, Range 12 West, First Judicial District of Harrison County, Mississippi and being more particularly described as follows, to-wit:

**BEGINNING** at the Southeast corner of the said Northwest 1/4 of the Southeast 1/4; thence run North 00 degrees 00 minutes 00 seconds East 1329.80 feet along the east line of the said Northwest 1/4 of the Southeast 1/4 to the Northeast corner of the said Northwest 1/4 of the Southeast 1/4; thence run South 89 degrees 21 minutes 11 seconds West 1394.93 feet along the north line of the said Northwest 1/4 of the Southeast 1/4 and the north line of the said Northeast 1/4 of the Southwest 1/4 to the easterly margin of County Farm Road and to a point on a curve concave to the east having a radius of 454.01 feet; thence run southerly 30.63 feet and through an angle of 03 minutes 47 seconds East 30.62 feet from the aforementioned point; thence run South 24 degrees 09 minutes 45 seconds East 900.86 feet along the easterly margin of County Farm Road; thence run South 27 degrees 08 minutes 32 seconds East 164.82 feet along the easterly margin of County Farm Road; thence run South 89 degrees 31 minutes 06 seconds East 120.00 feet; thence run South 00 degrees 00 minutes 00 seconds East 120.00 feet; thence run South 89 degrees 31 minutes 06 seconds East 420.18 feet; thence run South 00 degrees 00 minutes 00 seconds East 184.07 feet; thence run South 88 degrees 25 minutes 23 seconds East 257.48 feet to the POINT OF BEGINNING.

**DESCRIPTION OF PARCEL II:**

A parcel of land situated and being located in the Northwest 1/4 of the Southeast 1/4 of Section 9, Township 7 South, Range 12 West, First Judicial District of Harrison County, Mississippi and being more particularly described as follows, to-wit:

**BEGINNING** at the Southeast corner of the said Northwest 1/4 of the Southeast 1/4; thence run North 88 degrees 25 minutes 23 seconds West 257.48 feet; thence run North 00 degrees 00 minutes 00 seconds West 184.07 feet; thence run North 89 degrees 31 minutes 06 seconds West 420.18 feet to the POINT OF BEGINNING; thence continue North 89 degrees 31 minutes 06 seconds West 200.00 feet to the easterly margin of County Farm Road; thence run North 27 degrees 08 minutes 32 seconds West 135.43 feet along the easterly margin of County Farm Road; thence run South 89 degrees 31 minutes 06 seconds East 261.79 feet; thence run South 00 degrees 00 minutes 00 seconds East 120.00 feet to the POINT OF BEGINNING.

This is to CERTIFY that this map or plot and the survey on which it is based were made in accordance with "Minimum Standards for Land Surveying in the State of Mississippi".

*J. Michael Cassidy*  
 J. MICHAEL CASSADY, P.L.S.  
 Dated: March 30, 2000

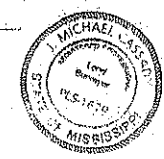

CLASS "B" SURVEY

By Graphic Methods only, this property is in Zone "C" of the Public Land Survey System. The Community Plane No. 250225 0180 E. elevation was adopted 4/1988. Exact designation can only be determined by an Elevation Certificate.

**E. PATRICK CASSADY & ASSOCIATES, INC.**  
 E. Patrick Cassidy - 1982-1987 Since 1987  
 J. Michael Cassidy, P.L.S.  
 Professional Land Surveyors  
 251 Ocean Park Drive Gulfport, Mississippi 39503  
 Phone: (601) 834-2226 Fax: (601) 834-2228  
 Email: mcassidy@earthlink.net

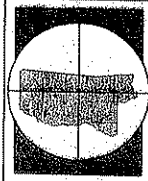

Survey for: Bobby Sullivan  
 Harrison County, Mississippi  
 Boundary Survey

Drawn By	JET
Checked By	JMC
Date	3/30/00
Scale	1"=100'
Job No.	91444-00

Sheet 1 of 1

9144400.dwg