

Supervisor **W. S. SWETMAN III** moved the adoption of the following order:

**AN ORDER CONCURRING WITH THE PLANNING COMMISSION TO APPROVE A TEMPORARY USE PERMIT FILED BY BOBBY SULLIVAN TO ALLOW FOR A RECREATIONAL VEHICLE ON A 30.1-ACRE PARCEL OF LAND.**

WHEREAS, the Harrison County Board of Supervisors finds and does so determine under Section 401.01.a. and based upon the recommendation of the Harrison County Planning Commission and county departments, as well as its existing needs and development, and based upon a reasonable consideration of the character of the district and neighborhood and suitability for particular purposes, that the property which is generally described as being 30.1-acres located at 11178 County Farm Rd, should be granted a temporary use permit not to exceed 6 months with a favorable recommendation by the Planning Commission. The ad valorem tax parcel of the subject property is 0508N-01-002.000. The case file is 1211HC119

NOW, THEREFORE, BE IT ORDERED BY THE BOARD OF SUPERVISORS OF HARRISON COUNTY, MISSISSIPPI, AS FOLLOWS:

SECTION 1: That the following described property be granted a Temporary Use Permit.

DESCRIPTION: 0508N-01-002.000

30.1 AC (C) BEG AT SE COR OF NW ¼ OF SE 1/4 OF SEC 9 N ALONG 1/4 SEC LINE 1329.6 FT TO N LINE OF SE 1/4 W ALONG 1/2 SEC LINE 1394.9 FT TO E MAR OF COUNTY FARM RD SELY ALONG RD 1096.3 FT E 261.8 FT S 120 FT E 420.2 FT S 184.1 FT S 88 DGS E 257.5 FT TO POB PART OF NW 1/4 OF SE 1/4 & NE 1/4 OF SW 1/4 OF SEC 9-7-12

The ad valorem tax parcel is 0508N-01-002.000.

See attached map 1211HC119.

SECTION 2: For good cause being shown and the interest and welfare of Harrison County, the citizens thereof require that the said Order be in full force and effect immediately upon its passage and enrolled as provided by law.

Supervisor **CONNIE M. ROCKCO** seconded the motion to adopt the above and foregoing Order whereupon the question was put to a vote with the following results:

Supervisor W.S. SWETMAN III voted	AYE
Supervisor KIM B. SAVANT voted	AYE
Supervisor MARLIN LADNER voted	AYE

Supervisor WILLIAM MARTIN voted AYE

Supervisor CONNIE ROCKCO voted AYE

The majority of the members present having voted in the affirmative, the President then declared the Motion carried and the Order adopted on this the 3<sup>rd</sup> day of December 2012.

1 inch = 400 feet

1211HC119

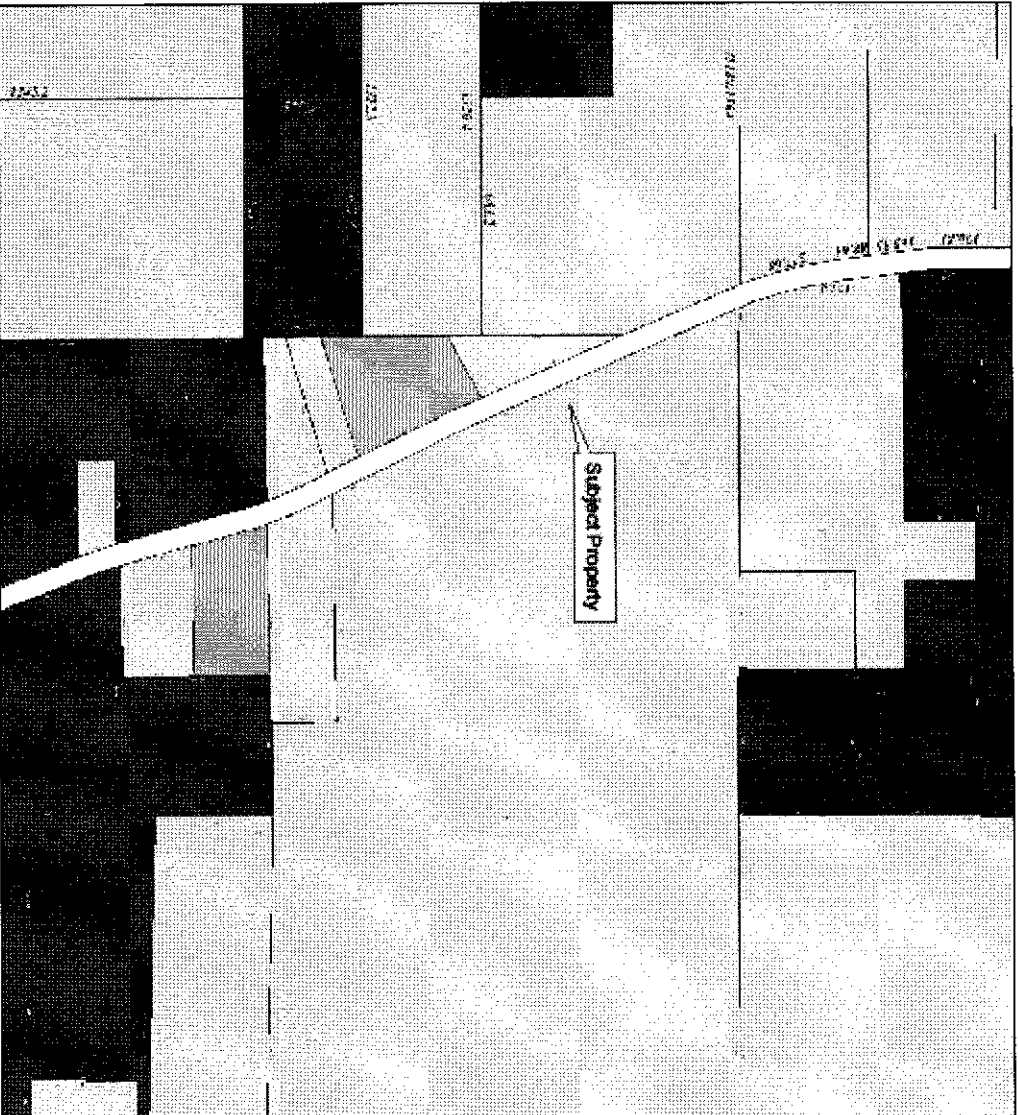

- Legend**
- Harrison Zoning - spec Overlay - through**
- Special Overlay Districts**
- Airport District
  - P-OPF-U
  - PUD
  - Educational District
  - Recreational District
  - Waterfront District
  - Master Planned Community
- Zoning - Cases through Dec. 2011**
- A-1 General Agriculture
  - E-1 Very Low Density Residential
  - R-1 Low Density Residential
  - R-2 Medium Density Residential
  - R-3 High Density Residential
  - O-1 Office
  - C-1 Neighborhood Commercial
  - C-2 General Commercial
  - C-3 Resort Commercial
  - I-1 Light Industry
  - I-2 General Industry