



AIA[®] Document G714[™] – 2007

Construction Change Directive

PROJECT: <i>(Name and address)</i> 08-005 Harrison County Governmental Complex & Library, Katrina Supplemental CDBG Project No. R-109-024-02-KCR Harrison County, Mississippi	DIRECTIVE NUMBER: 003 DATE: August 10, 2010	OWNER: <input checked="" type="checkbox"/> ARCHITECT: <input checked="" type="checkbox"/> CONSULTANT: <input type="checkbox"/> CONTRACTOR: <input checked="" type="checkbox"/> FIELD: <input type="checkbox"/> OTHER: <input type="checkbox"/>
TO CONTRACTOR: <i>(Name and address)</i> Trademark Construction, Inc. P.O. Box 8710 Mobile, AL 36689 1764 Industrial Prk Drive Mobile, AL 36693-5650	CONTRACT FOR: General Construction CONTRACT DATED: August 24, 2009 ARCHITECT'S PROJECT NUMBER: 08-005	

You are hereby directed to make the following change(s) in this Contract:
(Describe briefly any proposed changes or list any attached information in the alternative)

The Contractor is authorized to expend Base Bid Contingency Allowance funds as follows:

JUDICIAL ANNEX

1. Additional unsuitable soils removed and replaced per the structural Engineer's direction and the Contractor's Work Change Proposal #6. Add 3 days to the Contract Time on the next Change Order.	\$2,530.00
2. Increase size of joists as per the structural Engineer's direction and the Contractor's Work Change Proposal #5.	\$2,700.00
3. Exterior lighting revisions per WCPR #11 and the Contractor's Work Change Proposal #16	\$6,212.00
4. Add power receptacles in Conference Room 204 per WCPR #7 and the Contractor's Work Change Proposal #7-R3	\$1,518.00
5. Modify Judicial Annex entry millwork per WCPR # 3 and the Contractor's Work Change Proposal #9	\$1,587.50
6. Door frame Changes per WCPR #2 and the Contractor's Work Change Proposal #12	CREDIT (\$ 368.00)
<hr/> Total deduction from the Judicial Annex Contingency Allowance	
	\$14,179.50

LIBRARY

1. Revise Library Colonnade window jamb details per WCPR #8 and the Contractor's Work Change Proposal #8-R1	\$1,425.00
<hr/> Total deduction from the Library Contingency Allowance	
	\$1,425.00

CONTINGENCY ALLOWANCE HISTORY

	Judicial Court Annex (Base Bid)	Gulfport Branch Library (Alt. 1)
Beginning Contingency Allowance	\$100,000.00	\$ 50,000.00
Previously Authorized CCD's	- \$ 11,950.00	- \$ 0.00
Deductions for this CCD	- \$ 14,179.50	- \$ 1,425.00
Remaining Contingency Allowance	\$ 73,870.50	\$ 48,575.00

UNSUITABLE SOILS ALLOWANCE HISTORY

	Judicial Court Annex (Base Bid)	Gulfport Branch Library (Alt. 1)
Beginning Unsuitable Soils Allowance	\$ 3,000.00	\$ 1,000.00
Previously Authorized CCD's	- \$ 0.00	- \$ 0.00
Deductions for this CCD	- \$ 3,000.00	- \$ 0.00
Remaining Unsuitable Soils Allowance	\$ 0.00	\$ 1,000.00

PROPOSED ADJUSTMENTS

- The proposed basis of adjustment to the Contract Sum or Guaranteed Maximum Price is:
 - Lump Sum decrease of \$0.00
 - Unit Price of \$ per
 - As provided in Section 7.3.3 of AIA Document A201-2007
 - As follows: UNCHANGED
- The Contract Time is proposed to increased. The proposed adjustment, if any, is 3 days.

When signed by the Owner and Architect and received by the Contractor, this document becomes effective IMMEDIATELY as a Construction Change Directive (CCD), and the Contractor shall proceed with the change(s) described above.

Contractor signature indicates agreement with the proposed adjustments in Contract Sum and Contract Time set forth in this CCD.

Eley Guild Hardy Architects PA
ARCHITECT (Firm name)
 1091 Tommy Munro Drive
 Biloxi, Mississippi 39532

ADDRESS

W. Taylor Guild, III, AIA
 (Typed name)
 9.10.11

DATE

Harrison County Board of Supervisors
OWNER (Firm name)
 P.O. Drawer CC, Gulfport, MS 39502

ADDRESS

Connie Rockco, Board President
 (Typed name)

DATE

Trademark Construction, Inc.
CONTRACTOR (Firm name)
 P.O. Box 8710, Mobile, AL 36689,
 1764 Industrial Prk Drive, Mobile, AL
 36693-5650

ADDRESS

Thomas K. Stanely
 (Typed name)

DATE



WORK CHANGE PROPOSAL

1764 Industrial Park Drive, Mobile, AL 36693-5650
P.O. Box 8710, Mobile, AL 36689

Phone (251) 602-0343
Fax (251) 602-0922

January 25, 2010

Project Name: Harrison County Downtown Governmental Complex & Library
Project No.: 08-005
CDBG Project No.: R-109-024-02-KCR
Proposal No.: 6

To: **OWNER**
Harrison County Board of Supervisors
P.O Drawer CC
Gulfport, MS 39502

ARCHITECT
Eley Guild Hardy Architects
1091 Tommy Munro Drive
Biloxi, MS 39532

Attn: Mr. Robin Weise

DESCRIPTION

The top of footing elevation for footings F11 at column lines C6 and C8 of the Judicial Complex are 4'-0" below the finished floor elevation and we are encountering ground water. The structural engineer has recommended that we over-excavate and add compacted stone to the bottom of the footings. This proposal is for excavating an extra 1'-0" of material, adding and compacting 1'-0" of crushed stone, and pumping off ground water.

Labor, equipment, and materials	\$ 2,530.00
Additional Days Required	3

ATTACHMENTS

Change order from Dunseth-Hughes, LLC
Photo

SUBMITTED BY

Bradford L. Clark, Project Manager



GENERAL
CONTRACTORS
CONSTRUCTION
MANAGERS

January 27, 2010

Bradford Clark
Trademark Construction
Fax : 251-602-0922

RE: Gulfport Governmental Complex

Brad,

Our proposal for the groundwater issue at the Gulfport Governmental Complex is to over excavate the two areas in question, pump off ground water, fill with stone, and pour concrete after inspection.

30 man hours at \$35.00 =	\$1,050.00
10 hours for backhoe with operator at \$125.00 =	\$1,250.00
10% overhead and profit =	<u>\$ 230.00</u>
Total amount =	\$2,530.00

Thank you. Please call with any questions.

Richard Bass
Project Manager
Structural Concrete Division





WORK CHANGE PROPOSAL

1764 Industrial Park Drive, Mobile, AL 36693-5650
P.O. Box 8710, Mobile, AL 36689

Phone (251) 602-0343
Fax (251) 602-0922

January 25, 2010

Project Name: Harrison County Downtown Governmental Complex & Library
Project No.: 08-005
CDBG Project No.: R-109-024-02-KCR
Proposal No.: 5

To: **OWNER**
Harrison County Board of Supervisors
P.O Drawer CC
Gulfport, MS 39502

ARCHITECT
Eley Guild Hardy Architects
1091 Tommy Munro Drive
Biloxi, MS 39532

Attn: Mr. Robin Weise

DESCRIPTION

This proposal is made to incorporate added loads for the steel joist. The shop drawings were returned with load mark ups above what the bid documents required.

Increased Joist Loading

\$ 2,700.00

ATTACHMENTS

Change Order from Carey's Construction Company, Inc.
Change Order from Canam

SUBMITTED BY

Bradford L. Clark

Bradford L. Clark, Project Manager

CAREY'S CONSTRUCTION COMPANY, INC.
P.O. BOX 7664
JACKSON, MS 39284
601-922-7388
601-922-7458 FAX

FACSIMILE TRANSMITTAL SHEET

TO: Brad Clark	FROM: Randy K. Duke (Project Manager)
COMPANY: Trademark Construction	DATE: 01/18/2010
FAX NUMBER: 251-602-0922	TOTAL NO. OF PAGES INCLUDING COVER: 3
PHONE NUMBER:	SENDER'S REFERENCE NUMBER:
RE: Joist and Deck Change Order	YOUR REFERENCE NUMBER:

URGENT FOR REVIEW PLEASE COMMENT PLEASE REPLY PLEASE RECYCLE

NOTES/COMMENTS:

Brad,

Following this cover page is a copy of the change order requested by Canam for the joist added loads for the Gulfport Downtown Governmental Complex. The shop drawings were returned by the Structural Engineer with mark ups that were above what the bid documents called for.

Thanks,



Randy K. Duke
Carey's Construction Co., Inc.
601-278-7013



140 S. Ellis Road
 JACKSONVILLE
 FL, UNITED STATES 32254
 Tel: (904)781-0898
 Fax: (904)781-4080
 Email: Michael.Sims@canam.us

Change order

Date	<u>12/29/2009</u>	Change Order No	<u>001-1</u>
Company	<u>CAREY'S CONSTRUCTION</u>	Issued by	<u>Michael Sims</u>
Attention	<u>RANDY DUKE</u>	Project	<u>GULFPORT DOWNTOWN GOV. COMPL</u>
Fax	<u>(601)922-7458</u>	Project Code	<u>K01461</u>
Email	<u>litespace@aol.com</u>		

The sales contract mentioned above is revised as follows:		
Description of revisions	Additions	Deductions
This change order reflects the added loads that were marked up on the returned approval drawings.	\$2,700.00	
Total modifications (USD)	\$2,700.00	\$0.00
Previous total	-----	-----
Change Order Total (USD)	\$2,700.00	
	TAXES EXTRA	TAXES EXTRA

Accepted by Canam	Accepted by client
Authorized Canam representative	Authorized client representative
Michael Sims	



WORK CHANGE PROPOSAL

1764 Industrial Park Drive, Mobile, AL 36693-5650
P.O. Box 8710, Mobile, AL 36689

Phone (251) 602-0343
Fax (251) 602-0922

June 8, 2010

Project Name: Harrison County Downtown Governmental Complex & Library
Project No.: 08-005
CDBG Project No.: R-109-024-02-KCR
Proposal No.: 16(EGH WCPR #11)

To: **OWNER**
Harrison County Board of Supervisors
P.O. Drawer CC
Gulfport, MS 39502

ARCHITECT
Eley Guild Hardy Architects
1091 Tommy Munro Drive
Biloxi, MS 39532

Attn: Mr. Robin Weise

DESCRIPTION

Court Ext Lighting Revision

Labor, equipment, and materials – Branch Electric \$ 6212.00

Additional Days Required 0

ATTACHMENTS

Change order breakdowns from Branch Electric
EGH Work Change Proposal #11

SUBMITTED BY

Bradford L. Clark

Bradford L. Clark, Project Manager



BRANCH ELECTRIC, LLC
P.O.BOX 2247, GULFPORT, MS. 39505
PHONE: (228) 832-2006 FAX: (228) 831-1309

QUOTATION

Proposal Number: 09-2132-01

To: Trademark Const. Inc.
1764 Industrial Park Dr.
Mobile, Al. 36689

Date: Monday, May 17, 2010

Attn: Brad Clark

Project: Harrison Co. Government Complex- Library
Request 11- Court Ext. Lighting Revision

We propose to furnish the materials, labor and equipment to complete this electrical work as described: Changes to Exterior Lighting as per Proposal Request #11, Delete 7 each W1 Gardco fixtures and add 8 each W2 Beta Calco fixtures. Conduits, Boxes, wiring and Labor to install included in this pricing.

Our Price for this Change = \$ 6,212.00

Materials = \$ 4,199.80

Labor = \$ 1,447.47

Profit/Overhead = \$ 564.73

Quotation is valid for 30 days.

Quotation Prepared By: Dennis Nowell dnowell@branchelectricllc.com

This Quote includes all materials and labor as required to complete the work as described.
Bonds nor bond premiums nor state sales tax included in this price.

Payment terms to be as follows: Monthly progress payments / Net 30 days
1.5% of the total to be charged per month if invoices are not paid as per payment terms listed.

ELEY GUILD HARDY

ARCHITECTS

WORK CHANGE PROPOSAL REQUEST

Project: 08-005 / R-109-024-02-KCR
Harrison County Governmental Complex
and Library, Gulfport, MS

Proposal Request: 11
Title: Court Ext Lighting Revision

Issue Date: May 05, 2010

To Contractor:

Mr. Brad Clark
Trademark Construction, Inc.
1764 Industrial Park Drive
Mobile, AL 36689

From Architect:

Eley Guild Hardy Architects
1091 Tommy Munro Drive
Biloxi, MS

Please submit an itemized proposal for changes in the Contract sum and Contract time for the proposed modifications to the Contract documents described herein. Within **Seven (7)** days, the Contractor must submit this proposal or notify the Architect, in writing, of the date on which proposal submission is anticipated.

THIS WORK IS NOT A CHANGE ORDER, A CONSTRUCTION CHANGE DIRECTIVE OR A DIRECTION TO PROCEED WITH THE WORK IN THE PROPOSED MODIFICATIONS:

DESCRIPTION:

The attached sheet A200R shows exterior lighting mounting heights as well as revisions to the location and quantity of exterior lights along the East and North facade of the building.

ATTACHMENTS: (5)

Revised architectural sheet A200R, dated 04.30.10 and revised electrical sheets E002, E111, E201, and E402, dated 05.05.10 (5)



ISSUED BY: _____

Robin Weise
Construction Administrator



MARK	MANUFACTURER AND CATALOG NUMBER	LAMPS		TOTAL WATTS	VOLTAGE	MOUNTING	NOTES
		TYPE	#				
BC	OMEGA OM62RPLTCSUNV	26 W TT	1	26	UNV	RECESSED	SIX INCH RECESSED FLUORESCENT FIXTURE WITH ONE VERTICAL LAMP. CLEAR SPECULAR REFLECTOR.
FD4	OMEGA OM42RPLTCSDL2	26 W TT	1	26	277	RECESSED	FOUR INCH RECESSED FLUORESCENT FIXTURE WITH ONE VERTICAL LAMP. CLEAR DIMMABLE FIXTURE.
DL2	OMEGA OM82RPLTCSUNV	32 W PLT	2	66	UNV	RECESSED	EIGHT INCH RECESSED FLUORESCENT FIXTURE WITH TWO HORIZONTAL LAMPS. CLEAR SPECULAR REFLECTOR.
DW	OMEGA OM42RPLTCSUNV	26 W PLT	1	26	UNV	RECESSED	FOUR INCH RECESSED FLUORESCENT FIXTURE WITH ONE VERTICAL LAMP. CLEAR SPECULAR WALL WASH REFLECTOR.
F2	DVABRIE ZP0C223F19UNV1/ZEB	32 W TB	2	60	UNV	RECESSED	2 X 4 FLUORESCENT GRID MOUNT FIXTURE WITH .156" LENS. ONE TWO LAMP ELECTRONIC BALLAST.
F2F	DVABRIE Z0P0723F19UNV1/ZEB	32 W TB	2	60	UNV	FLANGED RECESSED	2 X 4 FLUORESCENT FLANGED FIXTURE WITH .156" LENS. ONE TWO LAMP ELECTRONIC BALLAST.
F3	DVABRIE ZM62223F19UNV1/ZEB	28 W TS	3	84	UNV	RECESSED	2 X 4 FLUORESCENT ARCHITECTURAL DIRECT /INDIRECT FIXTURE. THREE TS LAMPS IN A PERFORATED METAL OVERLAY.
F22	DVABRIE ZM62224HPUNV1/ZEB	24 W TS HO	2	48	UNV	RECESSED	2 X 2 FLUORESCENT ARCHITECTURAL DIRECT /INDIRECT FIXTURE. TWO TS HO OUTLET LAMPS WITH A PERFORATED METAL OVERLAY. ONE TWO LAMP BALLAST.
F21	DVABRIE 5F22RPP1UNV1/ZEB	32 W TB	2	60	UNV	SURFACE/SUSPEND	TWO LAMP INDUSTRIAL FLUORESCENT FIXTURE WITH REFLECTOR. ONE TWO LAMP ELECTRONIC BALLAST.
F2B	DVABRIE ZM62223F19UNV1/ZEB	28 W TS	2	56	UNV	RECESSED	2 X 4 FLUORESCENT ARCHITECTURAL DIRECT /INDIRECT FIXTURE. TWO TS LAMPS. ONE TWO LAMP ELECTRONIC BALLAST.
FS	MORELITE SX00PH2325HF1EMGE277	32 W TB	2	60	UNV	RECESSED FLANGE	1' X 4' SURFACE MOUNTED FLUORESCENT 12 GAUGE COLD ROLLED STEEL SECURITY FIXTURE. ONE TWO LAMP ELECTRONIC BALLAST. EXTRUDED ALUMINUM GASKETED WET RATED WALL MOUNTED METAL HAULS FIXTURE.
HW	PINNACLE P35MM25P35EUNV CC	250 W FSH	1	250	UNV	WALL	WALL MOUNTED MOTION ACTIVATED FLUORESCENT STARWELL FIXTURE. ONE TWO LAMP ELECTRONIC BALLAST. VANDAL RESISTANT CLEAR PRISMATIC LENS.
ST	DVABRIE STW0230CPUNV1/ZEB	32 W TB	2	60	UNV	WALL	WALL MOUNTED COMPACT FLUORESCENT FIXTURE WITH WIRE GUARD.
PT	DVABRIE VFN42JUMFG	42 W CEL	1	42	UNV	WALL	WALL MOUNTED ROUNDED WEDGE HIGH PERFORMANCE WALL SOURCE. DIE CAST ALUMINUM LED TIP - DOWN WALL LIGHT.
W1	OSRAM HARN130W4835CSL	150 W LED	1	150	277	WALL	WALL MOUNTED ROUNDED WEDGE HIGH PERFORMANCE WALL SOURCE. DIE CAST ALUMINUM LED TIP - DOWN WALL LIGHT.
W2	BETA CALDO 66 2001	2 W LED	2	4	120	WALL	WALL MOUNTED ROUNDED WEDGE HIGH PERFORMANCE WALL SOURCE. DIE CAST ALUMINUM LED TIP - DOWN WALL LIGHT.
W3	LUMINARE AEL7239H0277CLOUSTC16J06112521SC	39 W TS HO	2	78	277	WALL	WALL MOUNTED ROUNDED WEDGE HIGH PERFORMANCE WALL SOURCE. DIE CAST ALUMINUM LED TIP - DOWN WALL LIGHT.
W4	LUMINARE AEL36139H0277CLOUSTC16J06112521SC	39 W TS HO	1	39	43	WALL	WALL MOUNTED ROUNDED WEDGE HIGH PERFORMANCE WALL SOURCE. DIE CAST ALUMINUM LED TIP - DOWN WALL LIGHT.
WW	PINNACLE EMPT150XUNVMD	X W TS HO	1		UNV	RECESSED	RECESSED LINEAR DIRECT FLUORESCENT WALL WASH ASYMMETRIC FLUORESCENT FIXTURE. ONE TS HO IN CROSS SECTION. 15.18" X 20" VERIFY LENGTH PRIOR TO ORDERING.
PL	BETA - AMERON BIA-105-13-AN-105-LED-E-JUK	LED	1	LED	480	POLE	POLE MOUNTED ROUNDED WEDGE HIGH PERFORMANCE WALL SOURCE. DIE CAST ALUMINUM LED TIP - DOWN WALL LIGHT.
EX	MCPHILBEN EBS5LDG	LED	1	7	UNV	WALL CEILING	BRUSHED ALUMINUM FACE AND BLACK HOUSING. UNIVERSAL MOUNTING AND FACE CONFIGURATIONS. THE FLAGPOLE LOCATION WITH THE ARCHITECTURAL DRAWINGS.
FLP	BETA-SERIES 66 1021 66 1092	LED'S	-	6	120	WALL	BRUSHED ALUMINUM FACE AND BLACK HOUSING. UNIVERSAL MOUNTING AND FACE CONFIGURATIONS. THE FLAGPOLE LOCATION WITH THE ARCHITECTURAL DRAWINGS.

NOTES: SEE SPECIFICATIONS FOR APPROVED BALLAST MANUFACTURERS.
FIXTURES WITH HALF FILLED IN CENTER SHALL BE PROVIDED WITH A 90 MINUTE EMERGENCY BALLAST 1100 LUMEN OUTPUT.
PROVIDE APPROVALS MUST BE SUBMITTED TO THE ENGINEER 14 DAYS PRIOR TO BID DATE FOR REVIEW.
ALL FIXTURES MUST BE EQUAL IN MATERIAL, QUALITY, WARRANTY, PHOTOMETRIC PERFORMANCE, SIZE AND FINISH. ALL FIXTURES CONSIDERED EQUAL MUST BE SUBMITTED TO THE ARCHITECT AND ENGINEER 14 DAYS (10 BUSINESS DAYS) PRIOR TO BID DATE. A PHOTOMETRIC MODEL WITH A POINT BY POINT LAYOUT MUST ACCOMPANY THE SUBMITTAL FOR THE INTERIOR AND EXTERIOR. THE LEAD ENERGY CONSUMPTION AND CUTOFF INFORMATION MUST ALSO BE SUBMITTED. THE CONTRACTOR SHALL BE RESPONSIBLE FOR PROVIDING FIXTURES TO THE SATISFACTION OF THE ARCHITECT AND ENGINEER. THE SPECIFIER WILL REVIEW SUBMITTALS ONLY ONCE PRIOR TO THE BID. IF REJECTED FOR ANY REASON, THE FIXTURES SHALL BE PROVIDED AS SPECIFIED BY THE CONTRACTOR.

1901 TOMMY BLUNDO DRIVE, SUITE 400, WASHINGTON, DC 20004
TEL: 202.594.2233 FAX: 202.594.2234
DATE: 08/26/15
BY: JLD/BJR

REV	DATE / DESCRIPTION
2	05/05/10



SHEET NOTES

- 1 TO POWER PACK (P50) LOCATED IN THIS ROOM FOR THE 2 X 4 FIXTURES.

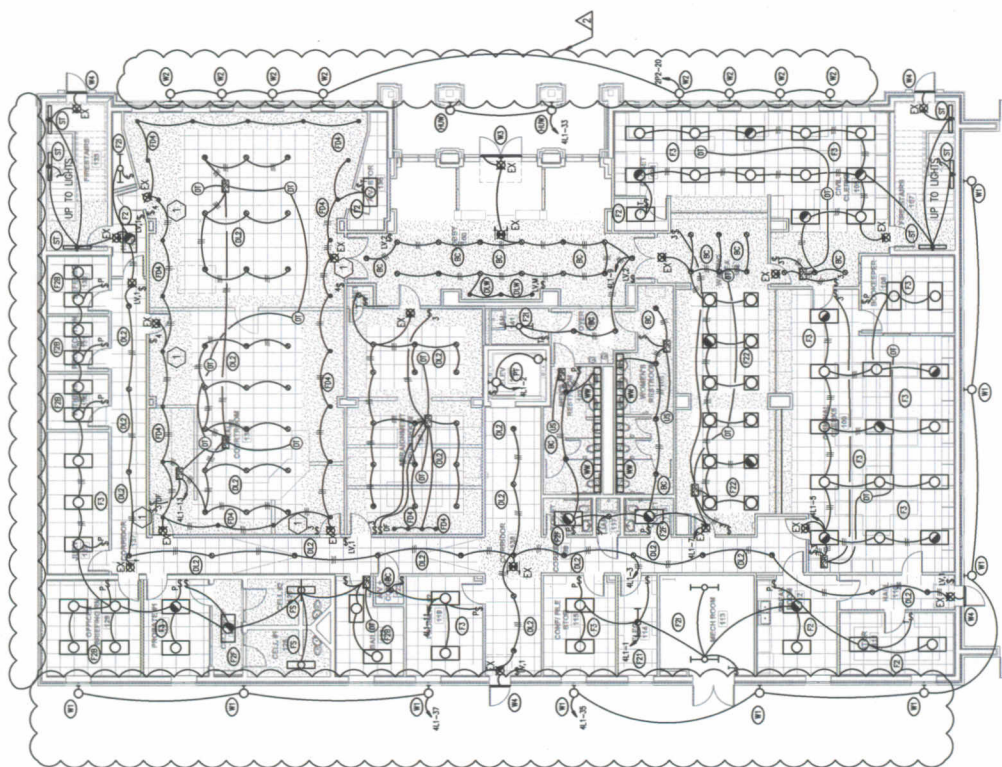

1 ELECTRICAL LIGHTING FIRST FLOOR PLAN
PLAN NORTH
SCALE: 1/8" = 1'-0"

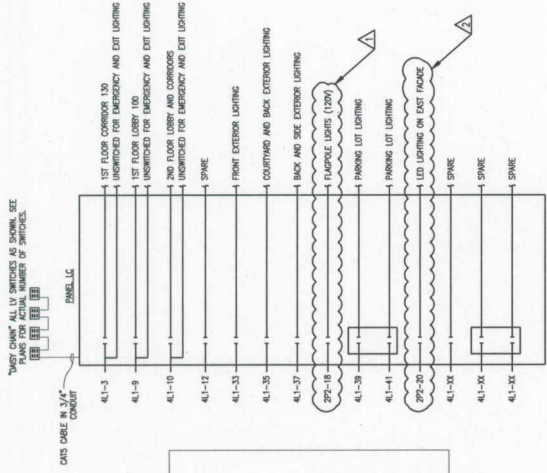

1 LIGHTING CONTROL PANEL CONNECTION DIAGRAMS
NOT TO SCALE

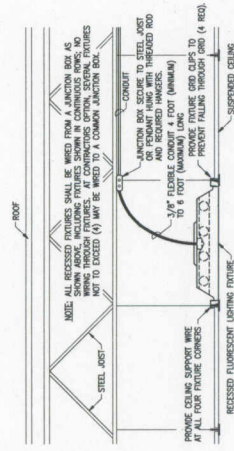

2 TYPICAL FIXTURE INSTALLATION DETAIL
NOT TO SCALE



WORK CHANGE PROPOSAL

1764 Industrial Park Drive, Mobile, AL 36693-5650
P.O. Box 8710, Mobile, AL 36689

Phone (251) 602-0343
Fax (251) 602-0922

June 8, 2010

Project Name: Harrison County Downtown Governmental Complex & Library
Project No.: 08-005
CDBG Project No.: R-109-024-02-KCR
Proposal No.: 7- R3

To: **OWNER**
Harrison County Board of Supervisors
P.O Drawer CC
Gulfport, MS 39502

ARCHITECT
Eley Guild Hardy Architects
1091 Tommy Munro Drive
Biloxi, MS 39532

Attn: Mr. Robin Weise

DESCRIPTION

Provide two additional quad electrical receptacles in the floor of Judicial Complex Conference Room 204 as per the attached revised second floor power plan E122R.

Labor, equipment, and materials	\$ 1518.00
Additional Days Required	0

ATTACHMENTS

Change order breakdown from Branch Electric
EGH Work Change Proposal #7

SUBMITTED BY

Bradford L. Clark

Bradford L. Clark, Project Manager



BRANCH ELECTRIC, LLC
P.O. BOX 2247, GULFPORT, MS. 39505
PHONE: (228) 832-2006 FAX: (228) 831-1309

QUOTATION

To: Trademark Construction
Attn: Brad Clark

Proposal Number: 09-2123d
Date: 05-13-2010
Project: Gulfport Judicial Court

We propose to furnish the materials, labor and equipment to complete the electrical work as described in the prints; for the additional two floor boxes in room 204 of the judicial court.

Our Price for this Work = \$ 1518.00

Materials = \$ 820.00

Labor = \$ 560.00

Profit/Overhead = \$ 138.00

General Contractor is responsible for trash dumpsters, all site layout, installation of all concrete pads, and light pole bases.

Quotation valid for 30 days.

Quotation Prepared By: Tony Chambers

This Quote includes all materials and labor as required to complete the work as described. This price includes an electrical permit with the City of
Bond nor bond premiums nor state sales tax included in this price.

ELEY GUILD HARDY

ARCHITECTS

WORK CHANGE PROPOSAL REQUEST

Project: 08-005 / R-109-024-02-KCR
Harrison County Governmental Complex
and Library, Gulfport, MS

Proposal Request: 07
Add Power in Conference 204

Issue Date: April 1, 2010

To Contractor:

Mr. Brad Clark
Trademark Construction, Inc.
1764 Industrial Park Drive
Mobile, AL 36689

From Architect:

Eley Guild Hardy Architects
1091 Tommy Munro Drive
Biloxi, MS

Please submit an itemized proposal for changes in the Contract sum and Contract time for the proposed modifications to the Contract documents described herein. Within **Seven (7)** days, the Contractor must submit this proposal or notify the Architect, in writing, of the date on which proposal submission is anticipated.

THIS WORK IS NOT A CHANGE ORDER, A CONSTRUCTION CHANGE DIRECTIVE OR A DIRECTION TO PROCEED WITH THE WORK IN THE PROPOSED MODIFICATIONS:

DESCRIPTION:

Provide two additional quad electrical receptacles in the floor of Conference Room 204 as per the attached revised second floor power plan.

ATTACHMENTS: (1)

Revised sheet E122R, dated 04.01.10

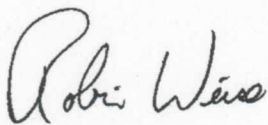

ISSUED BY: _____

Robin Weise
Construction Administrator

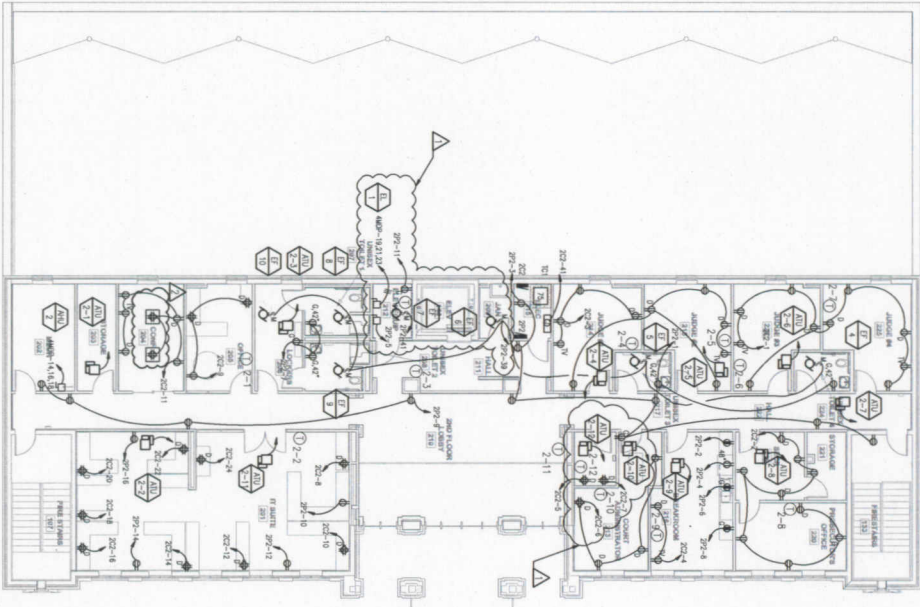

PLAN NORTH
 1 ELECTRICAL POWER SECOND FLOOR PLAN
 SCALE 1/8"=1'-0"



VOLUME 1 JUDICIAL COURT ANNEX ELECTRICAL POWER SECOND FLOOR PLAN

ELEY GUILD HARDY ARCHITECTS

1991 TOMMY MUNRO DRIVE, BILOXI, MS 39532
 228.594.2223 F. 228.594.2223 F

GULFPORT DOWNTOWN GOVERNMENTAL COMPLEX

REV.	DATE / DESCRIPTION
1	08.17.09 AUC
2	04.01.10 REV. CONF. 204

NUMBER: 0426
 DATE: 07.28.09
 CHECKED: AMM
 E122R



WORK CHANGE PROPOSAL

1764 Industrial Park Drive, Mobile, AL 36693-5650
P.O. Box 8710, Mobile, AL 36689

Phone (251) 602-0343
Fax (251) 602-0922

June 8, 2010

Project Name: Harrison County Downtown Governmental Complex & Library
Project No.: 08-005
CDBG Project No.: R-109-024-02-KCR
Proposal No.: 9 (EGH WCPR #3)

To: **OWNER**
Harrison County Board of Supervisors
P.O Drawer CC
Gulfport, MS 39502

ARCHITECT
Eley Guild Hardy Architects
1091 Tommy Munro Drive
Biloxi, MS 39532

Attn: Mr. Robin Weise

DESCRIPTION

Remove Stone Panel and Replace with Hardwood Panels - Judicial Complex Lobby Room 100

Labor, equipment, and materials – Stone-Ply	\$ -1,080.00
Labor, equipment, and materials – CMS	<u>\$ 2,667.50</u>
Total	\$ 1,587.50
Additional Days Required	0

ATTACHMENTS

Change order breakdowns from Stone-Ply
Change order breakdown from CMS
EGH Work Change Proposal #3

SUBMITTED BY

Bradford L. Clark

Bradford L. Clark, Project Manager



STONE·PLY

real stone real strong real thin

Quote # **BS0019**

4400 Oneal St.
Greenville, Texas 75402
Phone: (903) 454-4630
Fax: (903) 454-0233
www.StonePly.com

Contractor: General Contractor
Address:
City:
State:
Zip:
Phone:
Fax:

Date: 6/8/2010

Attention: Project Manager

Project: Gulfport Downtown Govt. Complex And L
Address: Hwy 49 At 17Th St.
City: Gulfport
State: Mississippi
Zip: 39503

*This is our quote for this project.
*Prices are based on the quantities listed below.
*Quote subject to acceptance by sales manager and acceptance of StonePly's standard terms and conditions of sale.
*This quote is for material only unless otherwise stated below.
*Sales tax is not included.
*Prices are valid for 60 days.

Panel Description:	Pieces	Stone Type	Square Footage:	Total
Stone Panel Removal at Lobby 100			54	
Materials (Costs of Materials, supplies, equipment, including cost of transportation, whether incorporated or consumed)				\$652.00
Labor (Costs of labor, including social security, old age and unemployment insurance, fringe benefits required by agreement or custom and workers compensation)				\$320.00
Equipment (Rental Costs of machinery and equipment, exclusive of hand tools, whether rented from the Contractor or others)				\$0.00
Tax (Sales, use or similar taxes related to the work)				\$0.00
Bonds/Insurance (Premiums for all bonds and insurance)				\$0.00
Permit Fees (Permit fees)				\$0.00
Supervision (Additional costs of supervision and field office personnel directly attributable to the change)				\$0.00
			Subtotal	\$972.00
			10% OH/Profit	\$108.00

Prepared by: Billy Schuessler

Overall Total: \$1,080.00

CMS
COMMERCIAL MILLWORK SPECIALIST, INC

1518 B 28TH ST.
GULFPORT, MS 39501
228-868-3888
FAX 868-5456

May 24, 2010

Trademark Construction

Attn. Brad Clark

Re. Gulfport Downtown Complex WCPR #3

**WE PROPOSE TO FURNISH ALL LABOR, MATERIALS AND
INSURANCE TO FURNISH AND INSTALL THE FOLLOWING:**

Add 60 sq. ft. stain grade paneling with metal reveals @ Lobby 100.

Materials	\$925.00
Labor	\$1,500.00
Equipment	\$0.00
Tax	\$0.00
Bonds	\$0.00
Permit Fees	\$0.00
Supervision	<u>\$0.00</u>
Subtotal	\$2,425.00
10% OH/Profit	<u>\$242.50</u>
Total	\$ 2,667.50
	Tax Excluded

If you have any questions or comments, please call me.

Thank you,

Robert Niolet

ELEY GUILD HARDY

ARCHITECTS

WORK CHANGE PROPOSAL REQUEST

Project No./ Name (Name and address):

08-005 / R-109-024-02-KCR

Harrison County Governmental Complex
and Library, Gulfport, MS

Proposal Request: 03

Issue Date: March 12, 2010

To Contractor (Name and Address):

Mr. Brad Clark
Trademark Construction, Inc.
1764 Industrial Park Drive
Mobile, AL 36689

From Architect (Name and Address):

John K. Olsen Jr, Associate AIA
Eley Guild Hardy Architects
1091 Tommy Munro Drive
Biloxi, MS

Please submit an itemized proposal for changes in the Contract sum and Contract time for the proposed modifications to the Contract documents described herein. Within **Seven (7)** days, the Contractor must submit this proposal or notify the Architect, in writing, of the date on which proposal submission is anticipated.

THIS WORK IS NOT A CHANGE ORDER, A CONSTRUCTION CHANGE DIRECTIVE OR A DIRECTION TO PROCEED WITH THE WORK IN THE PROPOSED MODIFICATIONS:

DESCRIPTION (*Insert a written description of the Work*)

1. Deduct for installation of Natural Stone Veneer Panels as indicated by the text note "Stone Ply" and "Stone Veneer (ST1)" on drawings 1/ I400, 1/ I500, and 2/ I500. See attached sheet WCPR #3 for scope revised details.
2. Cost change associated with the installation of finished hardwood panels and supporting hardware at the Justice Court Building, Lobby Room 100 as indicated on attached sheet WCPR #3.

ATTACHMENTS (*List attached documents that support description*):

1. WCPR #3 - Supplemental Drawing - Justice Court Entry Millwork

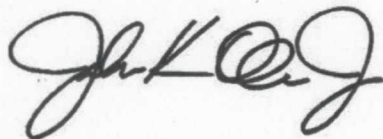

REQUESTED BY: _____

John K. Olsen Jr., Project Manager

08-0005/G-05/Work Change Proposals

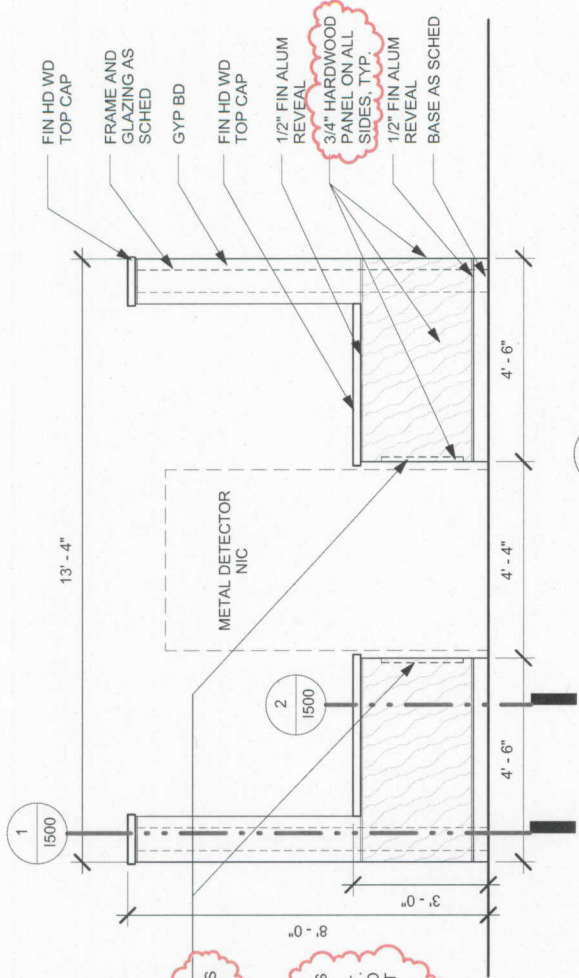

REMOVABLE HARDWOOD ACCESS PANEL W/ FIN ALUM GROMMET

NOTE: GROMMET IS TO PROVIDE ACCESS TO CONCEAL ELECTRICAL OUTLET. GROMMET NEEDS TO BE SIZED TO ACCEPT STANDARD ELECTRICAL PLUG DIAMETER.

3 !!! REVISED ELEVATION- LOBBY 100
WCPR #3 3/8" = 1'-0"

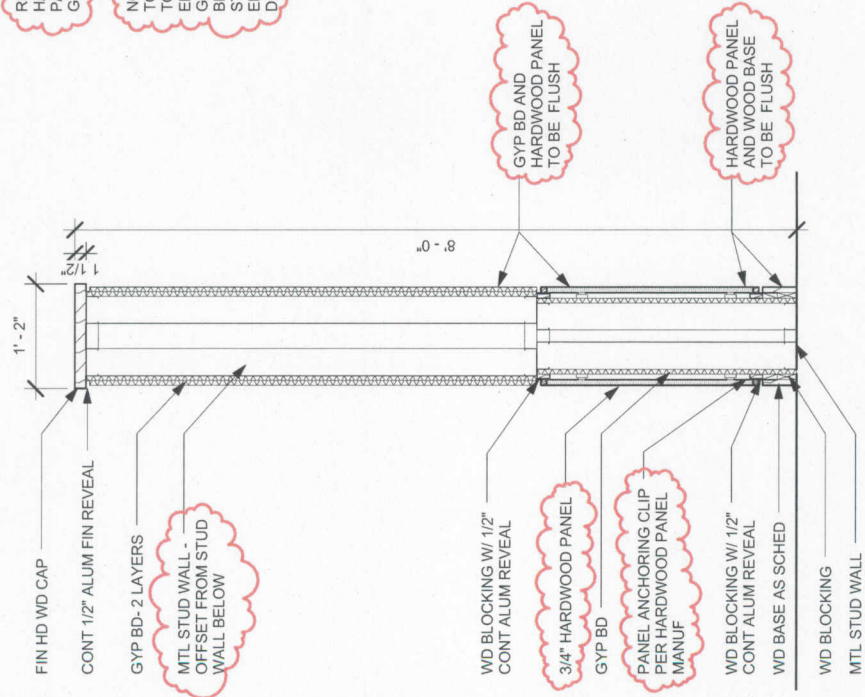

GYP BD AND HARDWOOD PANEL TO BE FLUSH

HARDWOOD PANEL AND WOOD BASE TO BE FLUSH

2 !!! REVISED SECTION- LOBBY 100
WCPR #3 3/4" = 1'-0"

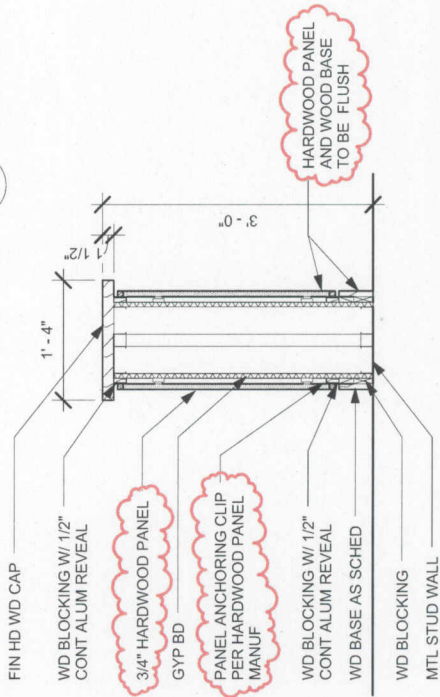

HARDWOOD PANEL AND WOOD BASE TO BE FLUSH

1 !!! REVISED LOBBY 100- COUNTER
WCPR #3 3/4" = 1'-0"



WORK CHANGE PROPOSAL

1764 Industrial Park Drive, Mobile, AL 36693-5650
P.O. Box 8710, Mobile, AL 36689

Phone (251) 602-0343
Fax (251) 602-0922

May 12, 2010

Project Name: Harrison County Downtown Governmental Complex & Library
Project No.: 08-005
CDBG Project No.: R-109-024-02-KCR
Proposal No.: 8

To: **OWNER**
Harrison County Board of Supervisors
P.O Drawer CC
Gulfport, MS 39502

ARCHITECT
Eley Guild Hardy Architects
1091 Tommy Munro Drive
Biloxi, MS 39532

Attn: Mr. Robin Weise

DESCRIPTION

Change frames 133A, 107A, 127A, 128A, 107C , and 133C at Judicial Complex as well as frames 188A and 203A at the Library, from Rediframes to hollow metal frames.

Labor, equipment, and materials	\$ -368.00
Additional Days Required	0

ATTACHMENTS

Change Order(s) #10779-001 from Southern Door & Hardware.
EGH Architectural Directive #2

SUBMITTED BY

Bradford L. Clark

Bradford L. Clark, Project Manager



SOUTHERN DOOR & HARDWARE

CHANGE ORDER REQUEST

Change Order Request #: 10779-0001

Date: 4/15/2010

Project: 10779 - GULFPORT GOV'T COMPLEX & LIBRARY

Project #: 10779

To: 10779 - TRADEMARK CONSTRUCTION

From: Southern Door & Hardware

**Attn: BRAD CLARK
1764 IND. PARK DRIVE
MOBILE, AL 36693**

**Michael Gittleston
105 E. Market Ridge Drive
Ridgeland, MS 39157**

Ph.: (251) 602-0343 Fax: (251) 602-0922

Ph.: (601) 956-3667 Fax: (601) 978-3285

We hereby propose to make the following changes:

AD #02 - Door Frame Changes

The following frames have changed to hollow metal frames in lieu of the scheduled Rediframes.

Justice Court Building:

133A, 107A, 127A, 128A, 107C, and 133C

Library:

118A - Verify 5-7/8" jamb depth

203A - Verify 5-7/8" jamb depth

Change Order Price (\$368.00)

Original Contract Amount \$155,240.00

This price is good for 30 days. If conditions change, this price is void.

We are requesting a time extension of 30 days in conjunction with this change.

Michael Gittleston _____

4/15/2010 _____

Author

Date

Accepted The above prices and specifications of this Change Order request are satisfactory and are hereby accepted. All work to be performed under same terms and conditions as specified in original contract unless otherwise specified.

Authorized Signature

Date of Acceptance

ELEY GUILD HARDY

ARCHITECTS

ARCHITECTURAL DIRECTIVE

Project No. 08-005 / R-109-024-02-KCR

Harrison County Governmental Complex and Library, Gulfport, Mississippi

AD #02 – Door Frame Changes

Issue Date: January 22, 2010

Contractor:

Trademark Construction, Inc.
1764 Industrial Park Drive, Mobile AL 36693-5650
P.O. Box 8710, Mobile AL 36689
Attn: Mr. Brad Clark

Architect:

Eley Guild Hardy Architects
1091 Tommy Munro Drive
Biloxi, MS 39532
Issued by: Robin Weise

DESCRIPTION:

Please submit a cost proposal to change the following door frames to hollow metal. These frames are to have a custom paint finish to match the Rediframes in the project. Door dimensions and fire ratings are to remain the same as in the opening schedule. Note that some openings in the Justice building have security card readers.

Justice Court Building

133A
107 A
127 A
128 A
107 C
133 C

Library

118A
203A

ATTACHMENTS: (0)

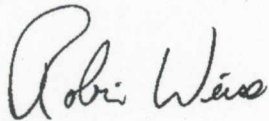

ISSUED BY: _____

Robin Weise
Construction Administrator